

ORDINANCE NO. 2083-06
by the Plan Commission

ORDINANCE ANNEXING CERTAIN LANDS TO THE CITY OF BROOKFIELD, WISCONSIN

The Common Council of the City of Brookfield do ordain as follows:

PART I. In accordance with Section 66.0217 of the Wisconsin Statutes and unanimous approval petition for annexation filed with the City Clerk on the 5th day of October, 2006, the following described territory containing one parcel in the Town of Brookfield, Waukesha County, Wisconsin, is annexed to the City of Brookfield, Wisconsin:

ALL THAT PART OF THE NORTHWEST 1/4 OF THE NORTHWEST 1/4 OF SECTION 5, TOWN 7 NORTH, RANGE 20 EAST, IN THE TOWN OF BROOKFIELD, WAUKESHA COUNTY, WISCONSIN, NOW BEING MORE PARTICULARLY BOUNDED AND DESCRIBED AS FOLLOWS:

COMMENCING AT THE NORTHWEST CORNER OF THE SAID NORTHWEST 1/4 SECTION; THENCE SOUTH 00°07'54" WEST AND ALONG THE WEST LINE OF THE SAID NORTHWEST 1/4 SECTION, 600.00 FEET TO THE PLACE OF BEGINNING OF LANDS HEREINAFTER DESCRIBED;

THENCE SOUTH 89°52'06" EAST AND AT RIGHT ANGLES TO THE SAID WEST LINE, 280.00 FEET TO A POINT; THENCE SOUTH 00°07'54" WEST AND PARALLEL TO THE SAID WEST LINE, 120.00 FEET TO A POINT; THENCE NORTH 89°52'06" WEST AND AT RIGHT ANGLES TO THE SAID WEST LINE, 280.00 FEET TO A POINT ON THE SAID WEST LINE OF THE SAID NORTHWEST 1/4 SECTION; THENCE NORTH 00°07'54" EAST AND ALONG THE SAID WEST LINE, 120.00 FEET TO THE POINT OF BEGINNING OF THIS DESCRIPTION.

SAID PARCEL CONTAINS 33,600 SQUARE FEET (OR 0.7713 ACRES) OF LAND, MORE OR LESS.

TAX KEY #BKFT 1026-996

PART II. EFFECT OF ANNEXATION. From and after the date of this ordinance the territory described in Part I shall be part of the City of Brookfield for any and all purposes provided by law and all persons coming within such territory shall be subject to all ordinances, rules and regulations governing the City of Brookfield.

PART III. ZONING CLASSIFICATION. Upon recommendation of the Plan Commission, the territory annexed to the City of Brookfield by this ordinance is temporarily zoned as follows, pursuant to Section 66.0217(8) of the Wisconsin Statutes:

"R-2" Single-family Residential

The Plan Commission is directed to prepare an amendment to the zoning ordinance setting forth permanent classifications and regulations for the zoning of the annexed area and to submit its recommendations to the council.

PART IV. ALDERMANIC DISTRICT DESIGNATION. The territory described in Part I of this ordinance is hereby made a part of the 4th Aldermanic District, 11th Ward of the City of

Brookfield, subject to the ordinances, rules and regulations of the City of Brookfield governing wards. The territory contains a population of one (1).

PART V. CITY LIMITS. The City limits of the City of Brookfield, Wisconsin, are hereby changed and enlarged so as to include the real estate described in Part I of this ordinance, and shown on the attached Exhibit A* and made a part of this ordinance, and the official map is amended to include said real estate.

PART VI. FILING. As required by Section 66.0217(9)(a), Wis. Stats., "The clerk of a city or village which has annexed shall file immediately with the secretary of state a certified copy of the ordinance, certificate and plat, and shall send one copy to each company that provides any utility service in the area that is annexed. The clerk shall record the ordinance with the register of deeds and file a signed copy of the ordinance with the clerk of any affected school district."

PART VII. TAX PAYMENT. In compliance with Section 66.0217(14)(a) Wis. Stats., the City of Brookfield acknowledges that it must pay annually the Town of Brookfield, for 5 years, an amount equal to the amount of property taxes that the town levied on the annexed territory, as shown by the 2005 tax roll under Section 70.65 Wis. Stats., said amount being approximately \$3,606.65 in total for said 5 years.

PART VIII. STATE REVIEW. The Common Council has reviewed the advice of the Wisconsin Department of Administration as outlined in a letter* dated October 17, 2006, regarding the proposed annexation prior to adoption of this ordinance.

PART IX. SEVERABILITY. If any provision of this ordinance is declared invalid or unconstitutional for any reason, such invalidity or unconstitutionality shall not affect the other provisions which can be given effect without the invalid or unconstitutional provision or application.

PART X. All ordinances or parts of ordinances contravening the provisions of this ordinance are hereby repealed and shall take effect and be in force from and after its passage, publication, and upon filing with the Office of the Secretary of State.

ADOPTED AND APPROVED _____, 2006

Kristine A. Schmidt, City Clerk

Jeff R. Speaker, Mayor

Published: _____

* May be viewed in the City Clerk's Office.

ANNEXATION EXHIBIT "A"

SITUATED ON EAST SIDE OF LANNON ROAD (SOUTH OF LISBON ROAD), IN THE TOWN OF BROOKFIELD, WAUKESHA COUNTY, WISCONSIN

ALL THAT PART OF THE NORTHWEST 1/4 OF THE NORTHWEST 1/4 OF SECTION 5, TOWN 7 NORTH, RANGE 20 EAST, IN THE TOWN OF BROOKFIELD, WAUKESHA COUNTY, WISCONSIN, NOW BEING MORE PARTICULARLY BOUNDED AND DESCRIBED AS FOLLOWS:

COMMENCING AT THE NORTHWEST CORNER OF THE SAID NORTHWEST 1/4 SECTION; THENCE SOUTH 00°07'54" WEST AND ALONG THE WEST LINE OF THE SAID NORTHWEST 1/4 SECTION, 600.00 FEET TO THE PLACE OF BEGINNING OF LANDS HEREINAFTER DESCRIBED;

THENCE SOUTH 89°52'06" EAST AND AT RIGHT ANGLES TO THE SAID WEST LINE, 280.00 FEET TO A POINT; THENCE SOUTH 00°07'54" WEST AND PARALLEL TO THE SAID WEST LINE, 120.00 FEET TO A POINT; THENCE NORTH 89°52'06" WEST AND AT RIGHT ANGLE TO THE SAID WEST LINE, 280.00 FEET TO A POINT ON THE SAID WEST LINE OF THE SAID NORTHWEST 1/4 SECTION; THENCE NORTH 00°07'54" EAST AND ALONG THE SAID WEST LINE, 120.00 FEET TO THE POINT OF BEGINNING OF THIS DESCRIPTION.

SAID PARCEL CONTAINS 33,600 SQUARE FEET (OR 0.7713 ACRES) OF LAND, MORE OR LESS.

DATE: MARCH 3, 2005

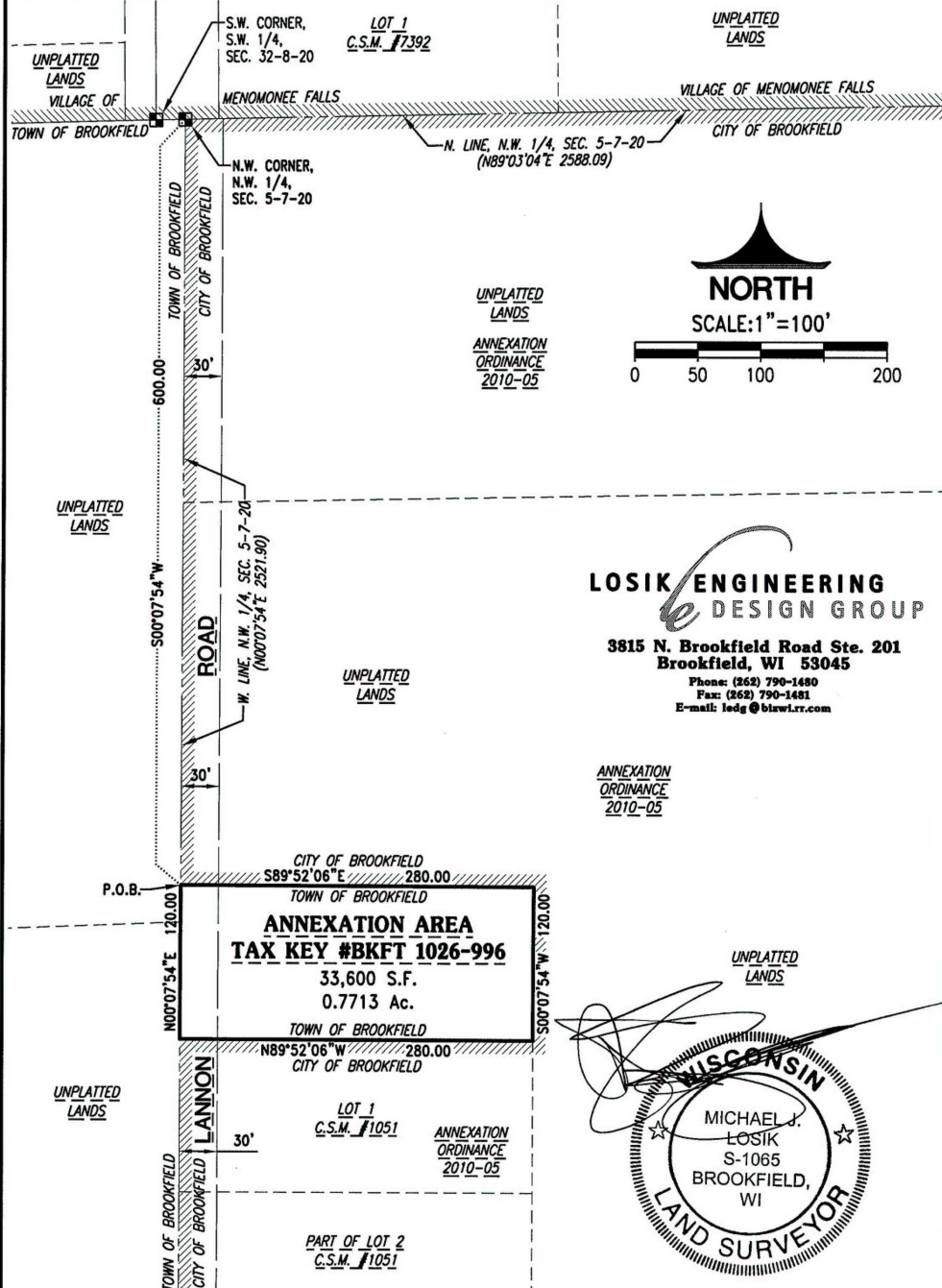

**LOSIK ENGINEERING
DESIGN GROUP**

3815 N. Brookfield Road Ste. 201
Brookfield, WI 53045

Phone: (262) 790-1480
Fax: (262) 790-1481
E-mail: ledg@blawlr.com

ANNEXATION
ORDINANCE
2010-05

UNPLATTED
LANDS

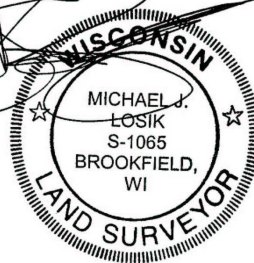

719/83078-01/885DEX10-ANNEXATION

THIS EXHIBIT WAS PREPARED BY MICHAEL J. LOSIK, PE, LS. (S-1065)

SHEET: 1 OF 1